

CALL ME IRRESPONSIBLE

Trumpet solo / Vocal

Music by James Van Heusen
Words by Sammy Kahn
Arranged by Al Cobine

Medium Swing

8

CALL ME IR-RE-SPON-SI-BLE, call me

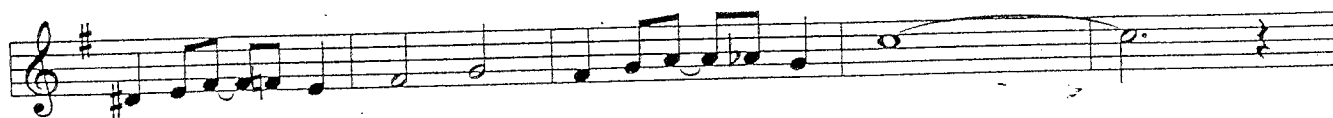

un-re-li-a-ble, throw in un-de-pend-a-ble too.

Do my fool-ish al-i-bi's bore you?

Well I'm not too clev-er, I just a-dore you.

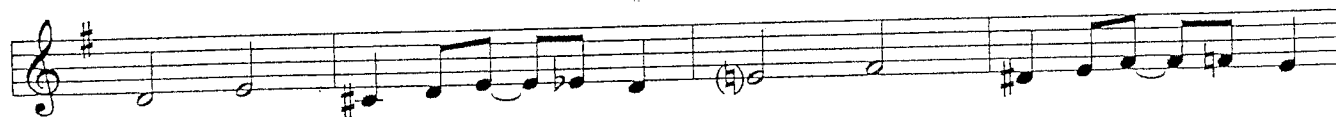

Call me un-pre-dict-a-ble, tell me I'm im-prac-ti-cal,

rain-bows I'm in-clined to pur-sue.

CALL ME IR-RE-SPON-SI-BLE, yes I'm un-re-li-a-ble,

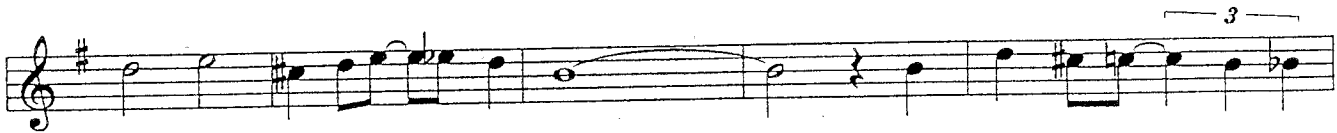

but it's un-de-ni-a-bly true, _____ I'm ir-re-spon-si-bly

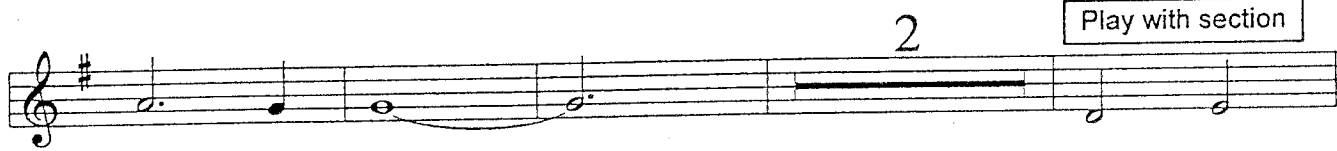

mad for you. _____

Sing

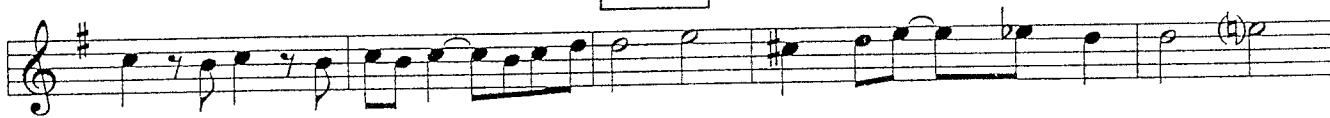

CALL ME IR-RE-SPON-SI-BLE, yes, I'm

un-re-li-a-ble but it's un-de-ni-a-bly true, _____ I'm

ir-re-spon-si-bly mad for you. _____

ALTO SAX 1

CALL ME IRRESPONSIBLE

Music by JAMES VAN HEUSEN
Words by SAMMY CAHN
Arranged by AL COBINE

MEDIUM SWING

ALTO1_CMI_2

5

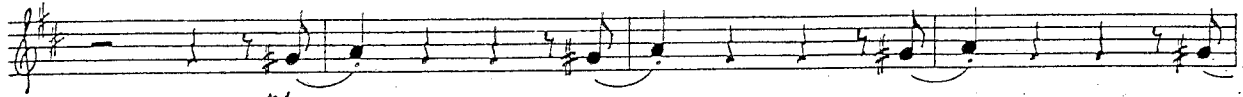
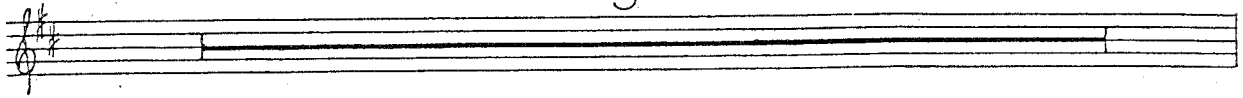

mf

39

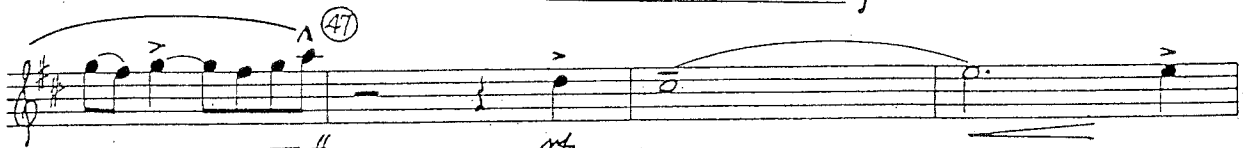
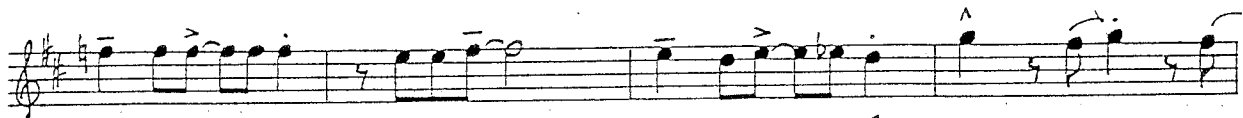
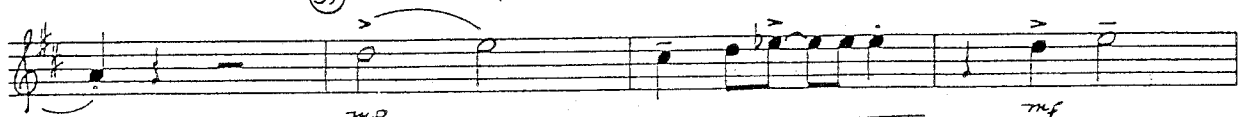

47

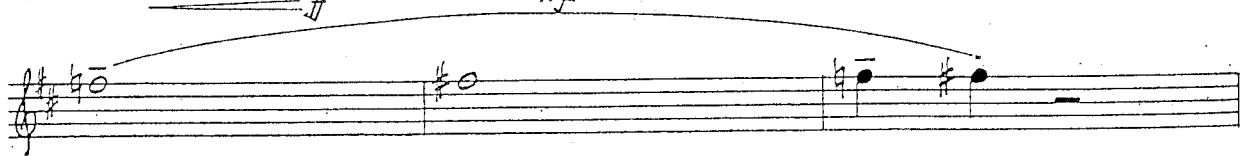

5

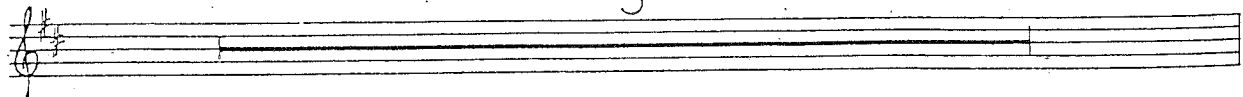

59

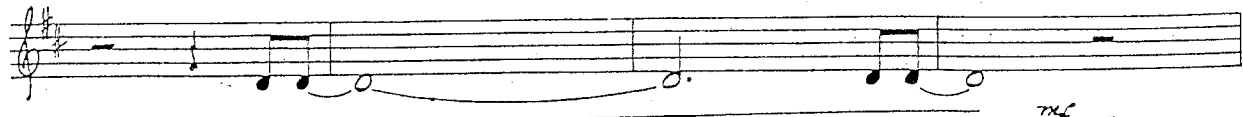

mp

mf

ff

ALTO SAX 2

CALL ME IRRESPONSIBLE

Music by JAMES VAN HEUSEN
Words by SAMMY CAHN
Arranged by AL COBINE

MEDIUM SWING

Copyright © 1962 and 1963 by PARAMOUNT MUSIC CORPORATION
This Arrangement Copyright © 1981 by PARAMOUNT MUSIC CORPORATION
International Copyright Secured All Rights Reserved Printed in U.S.A.

Acto 2 - CMI - 2

5

39

47

5

59

TENOR SAX 1

CALL ME IRRESPONSIBLE

MEDIUM SWING

Music by JAMES VAN HEUSEN
Words by SAMMY CAHN
Arranged by AL COBINE

TENOR SAX 2

CALL ME IRRESPONSIBLE

MEDIUM SWING

Music by JAMES VAN HEUSEN
Words by SAMMY CAHN
Arranged by AL COBINE

FEUER 2 - CM1 - 2

(SUBTONE)

39

47

5

50

BARITONE SAX

CALL ME IRRESPONSIBLE

MEDIUM SWING

Music by JAMES VAN HEUSEN
Words by SAMMY CAHN
Arranged by AL COBINE

Baer Op. 11 - No. 2

25

4

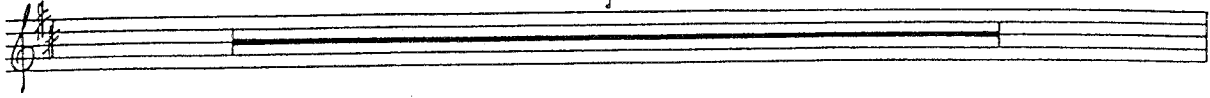

(SUBTONE)

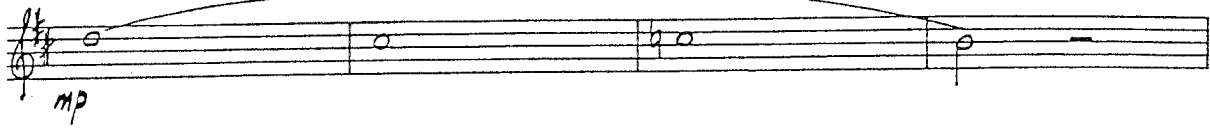

mp

mf

39

mf

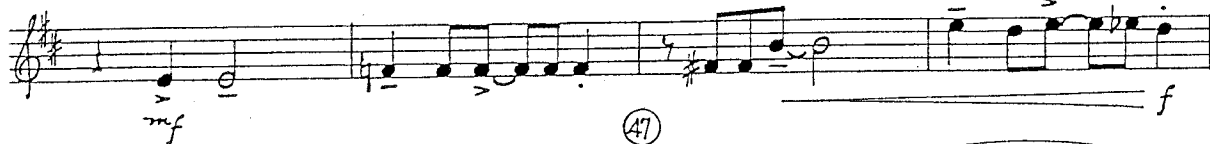

mf

f

47

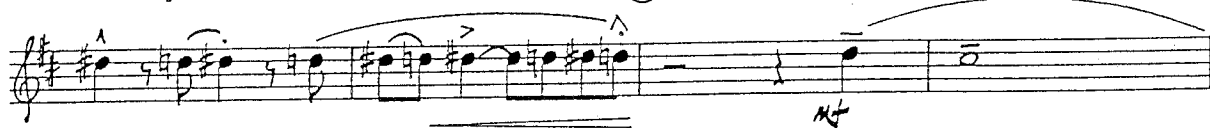

mf

4

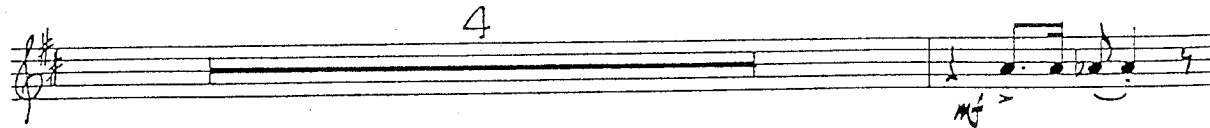

mf

59

ff

TRUMPET 1

CALL ME IRRESPONSIBLE

MEDIUM SWING

Music by JAMES VAN HEUSEN
Words by SAMMY CAHN
Arranged by AL COBINE

ST. MUTE

f (No vib.)

①

4

⑨

2

4

⑰

8

TRPT. 1 - CMI - 2

(25) **OPENU** 6

mf 2

4

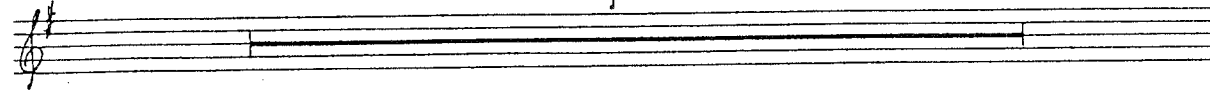

(39) *mp*

f

(47) **ST. MUTE** 6

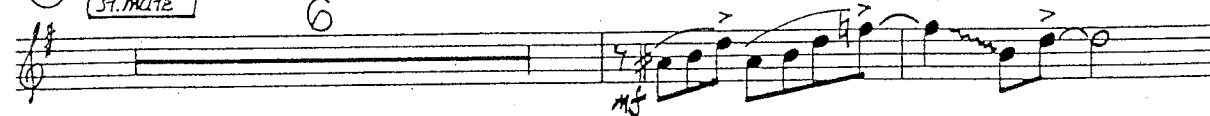

OPENU 4 2

mf *ff*

TRUMPET 2

CALL ME IRRESPONSIBLE

MEDIUM SWING

Music by JAMES VAN HEUSEN
Words by SAMMY CAHN
Arranged by AL COBINE

ST. MUTE

(25) OPEU 6

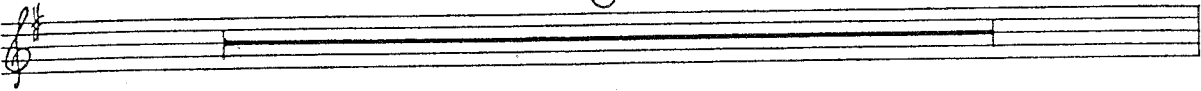

mf 2

4

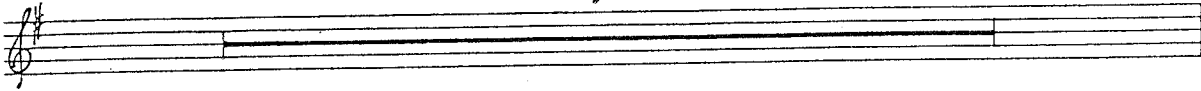

(39) mp mf

f

(47) ST. MUTE 6

OPEU 4 (59) 2

mf ff

TRUMPET 3

CALL ME IRRESPONSIBLE

MEDIUM SWING

Music by JAMES VAN HEUSEN
Words by SAMMY CAHN
Arranged by AL COBINE

ST. MUTE

①

4

⑨

2

4

⑰

8

TRPT. 3 - CMI - 2

(25) OPEN 6

2

G D7(4) G D7(4)

(39) mp mf

f

(47) ST. MUTE 6

OPEN 4 (59) 2 mf

ff

TRUMPET 4

CALL ME IRRESPONSIBLE

MEDIUM SWING

Music by JAMES VAN HEUSEN
Words by SAMMY CAHN
Arranged by AL COBINE

ST. MUTE

TRPT. A - CMI - 2

25

OPEN

6

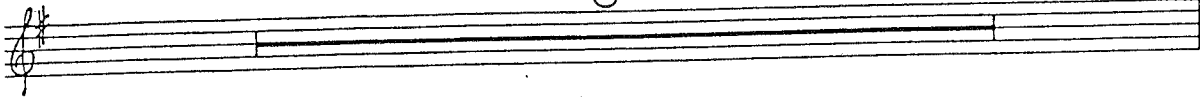

2

4

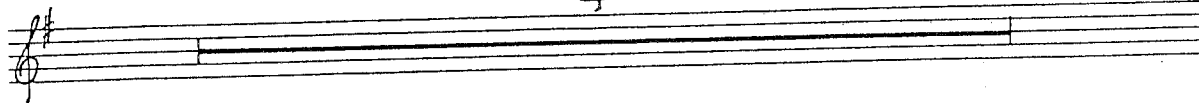

39

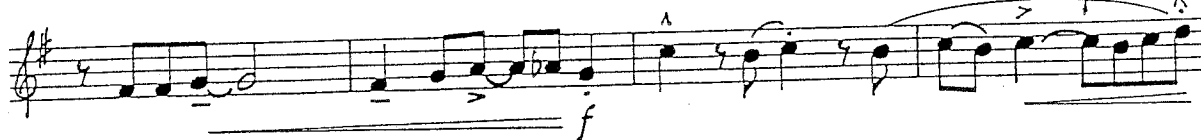

47

ST. MUTE

6

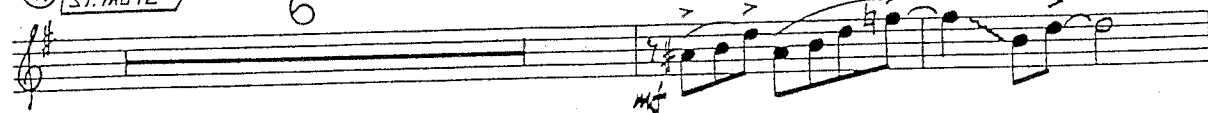

OPEN

6

55-60

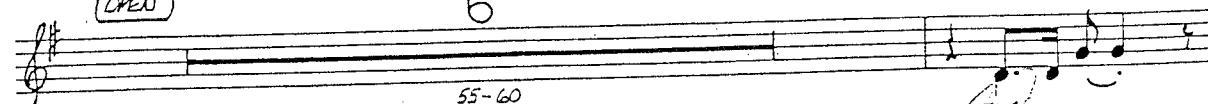

TROMBONE 1

CALL ME IRRESPONSIBLE

Music by JAMES VAN HEUSEN
Words by SAMMY CAHN
Arranged by AL COBINE

MEDIUM SWING

STRAIGHT MUTE

Handwritten annotations include dynamics such as *mf* (mezzo-forte) and *mp* (mezzo-piano), and performance instructions like *STRAIGHT MUTE* in a box at the beginning.

TRB.1_CMI_2

(OPEN) 2

(25) 6

6

(39)

(47) 6

2

(59)

TROMBONE 2

CALL ME IRRESPONSIBLE

MEDIUM SWING

STRAIGHT MUTE

Music by JAMES VAN HEUSEN
Words by SAMMY CAHN
Arranged by AL COBINE

ARB. 2 - CMI - 2

OPEN

2

25

6

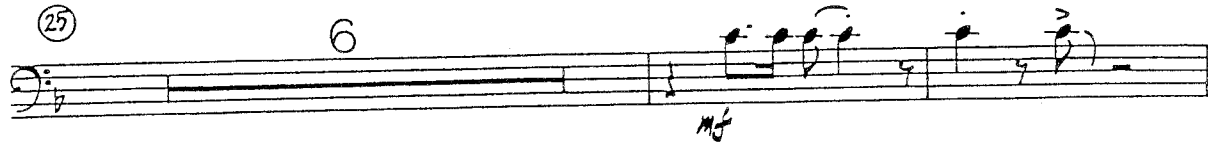

39

6

mf

f

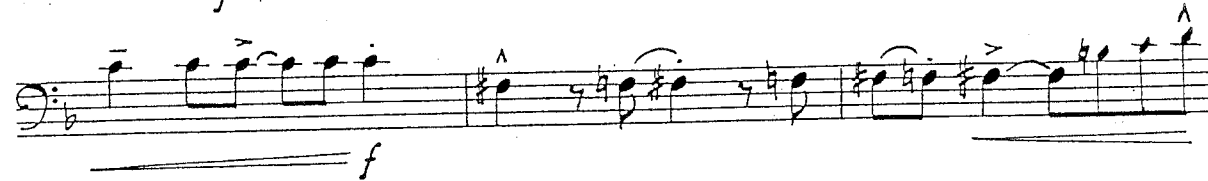

47

6

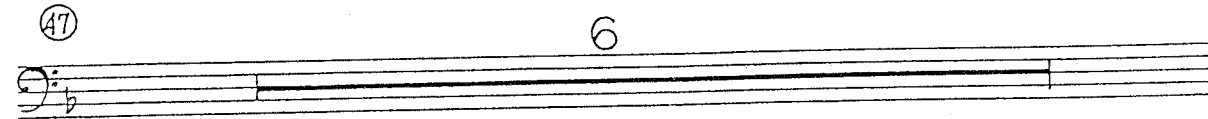

mf

2

59

mf

ff

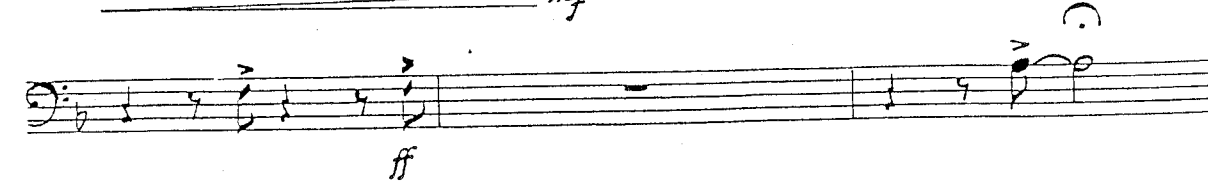

TROMBONE 3

CALL ME IRRESPONSIBLE

MEDIUM SWING

STRAIGHT MUTE

Music by JAMES VAN HEUSEN
Words by SAMMY CAHN
Arranged by AL COBINE

12B.5 - CMI - 2

(OPEN) 2

(25) 6

6 (39)

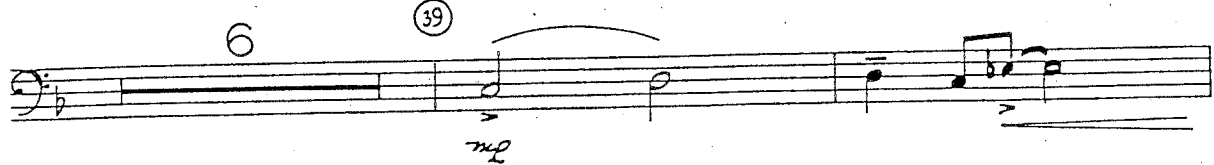

mf

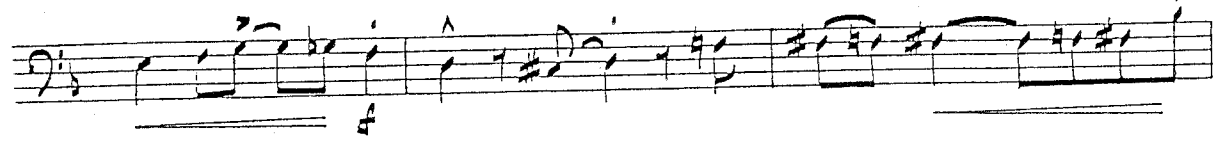

(47) 6

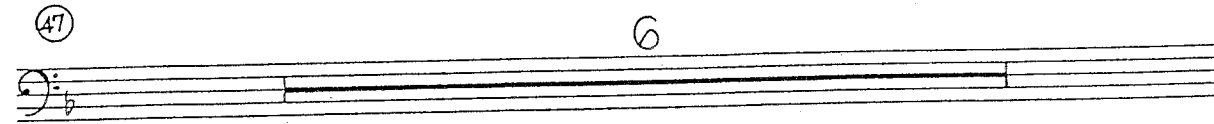

mf 2

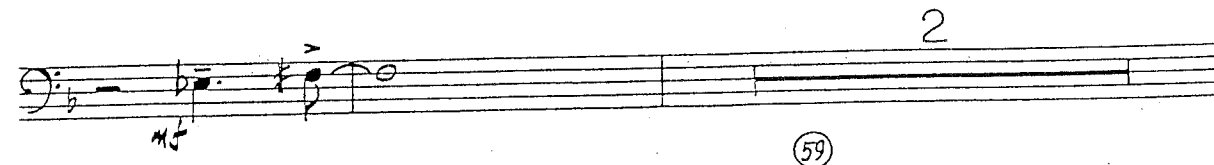

(59)

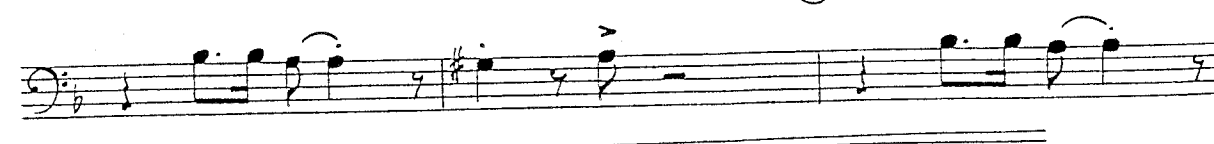

mf

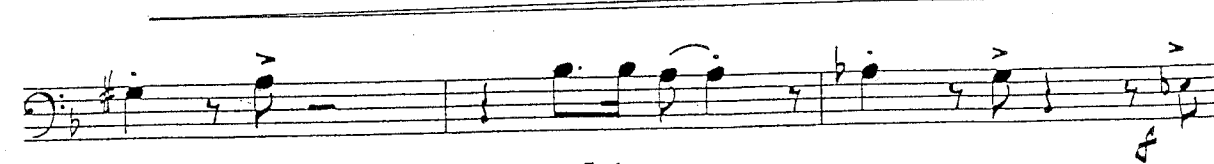

ff

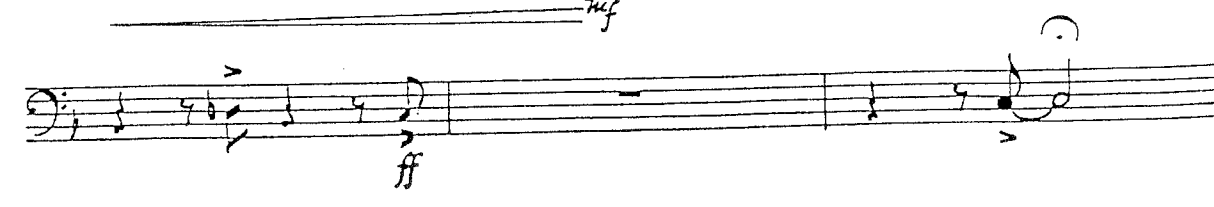

TROMBONE 4

CALL ME IRRESPONSIBLE

MEDIUM SWING

STRAIGHT MUTE

Music by JAMES VAN HEUSEN
Words by SAMMY CAHN
Arranged by AL COBINE

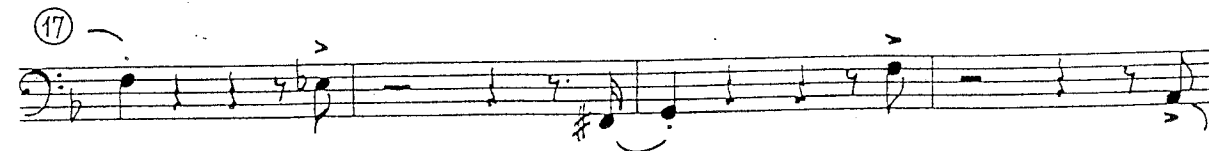
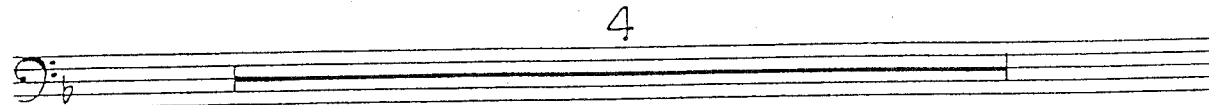
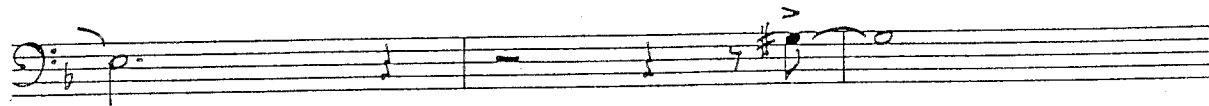
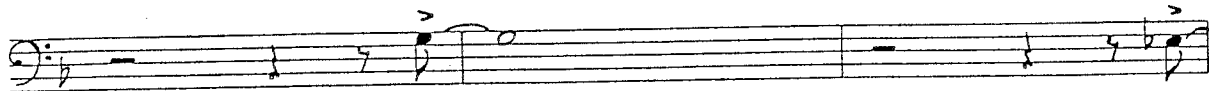
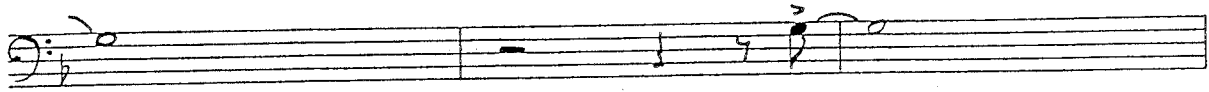
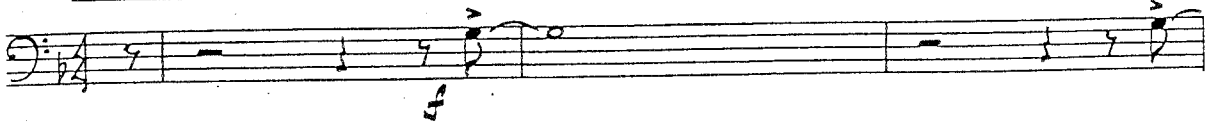

TRB. A. CM1-2

(OPEN)

2

(25)

6

6

(39)

(47)

6

2

(59)

GUITAR

CALL ME IRRESPONSIBLE

Music by JAMES VAN HEUSEN
Words by SAMMY CAHN
Arranged by AL COBINE

MEDIUM SWING

- Staff 1: F, C7(4)
- Staff 2: F, C7(4)
- Staff 3: F, F#0, Gmi7, G#0
- Staff 4: Ami7, F, A7, D7(4), D90
- Staff 5: Gmi7, C7, A0, D9
- Staff 6: G7(4), G9, Gmi7, Ami7, B0, C9
- Staff 7: F, F#0, Gmi7, G#0
- Staff 8: Ami7, F, A7, D7(4), D90, Gmi7

Gtr - CMI - 2

C7 AMI7(b5) D7 GMI7

C9 AMI7(b5) D7(F9) GMI7(b5)

(Tpt. Jazz)
C7sus4 F9 C7(4) F9

(ENSEMBLE)
C7(4) F9 E9 F9 F# GMI7 GMI6

G#0 AMI7 DMI7 AMI7 D7

(VOCAL)
D7(b9) GMI7 C7 A0

D9 GMI9 B7 C7 A0

D9 G0 C9 (59) CMI7(4) B0

BbMI7 B0 CMI7(4) B0 BbMI7 B0 CMI7(4) F6

BbMI7 Eb6/9 Ab6/9 GbM7 F FMA9

Piano

CALL ME IRRESPONSIBLE

Music by JAMES VAN HEUSEN
Words by SAMMY CAHN
7 Arranged by AL COBINE

MEDIUM SWING

PAVO - CM1 - 2

C7 Am7(b5) D7 Gmi7

C9 Am7(b5) D7(+9) Gmi7(b5)

C7sus4 F#9 (Top Jazz) C7(4) F#9

C7(4) SWING! (30) (ENSEMBLE) F#9 E#9 F#9 F#0 Gmi7 Gmi6

G#0 Am7 Dmi7 Am7 D7(+9) D7(b9)

(47) VOCAL BACK IN! Gmi7 C7 A# D9 Gmi9

B7 C7 A# D9 G# C9

Cmi7(4) B# Bbmi7 B# (59) Cmi7(4) B# Bbmi7 B# Cmi7(4) F6

Bbmi7 Eb6/9 Ab6/9 GbM7 F FMA9

BASS

CALL ME IRRESPONSIBLE

MEDIUM SWING

Music by JAMES VAN HEUSEN
Words by SAMMY CAHN
Arranged by AL COBINE

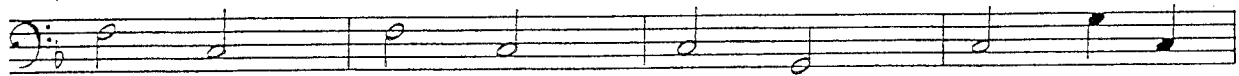
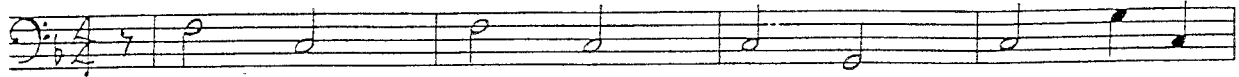

① (VOCAL)

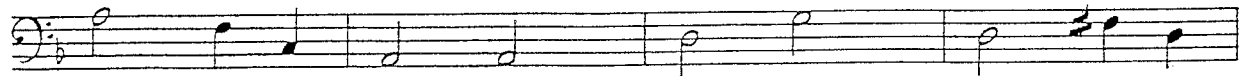
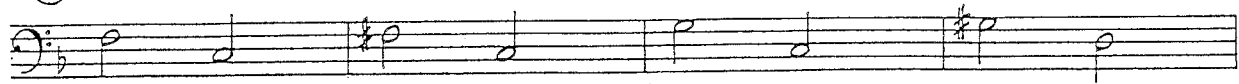

⑨

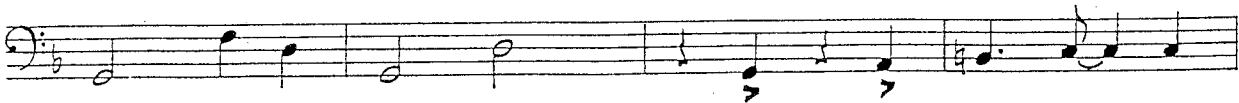

⑪

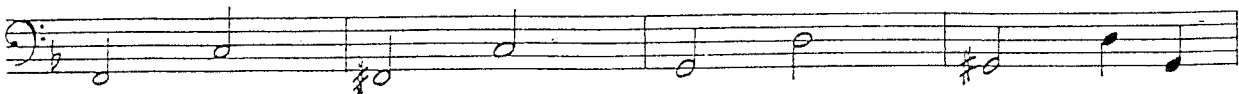

⑮

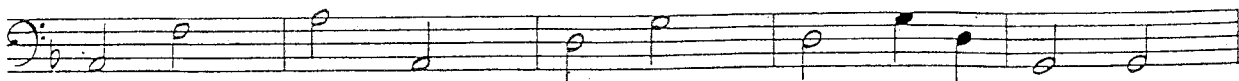

BASS_CMI_2

WALK! (39) (ENSEMBLE)
F (# SWING) E F F# Gmi

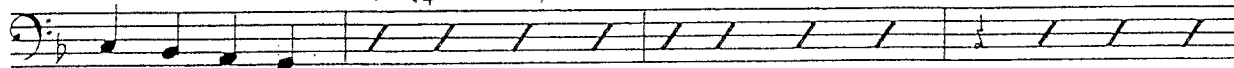

G#o Ami? Dmi? Ami? D?

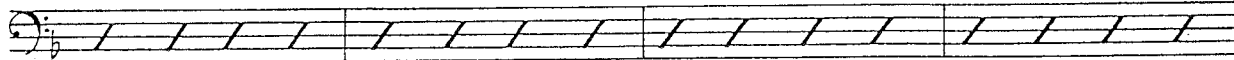

(47) (VOCAL BACK IN)

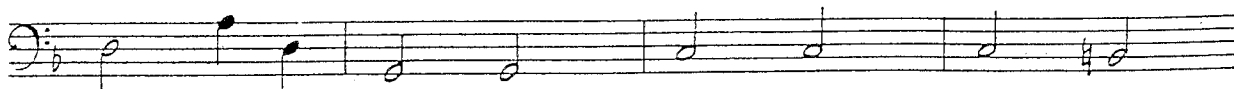
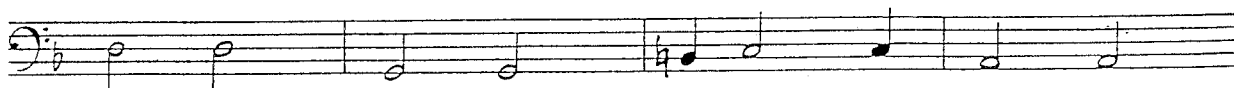
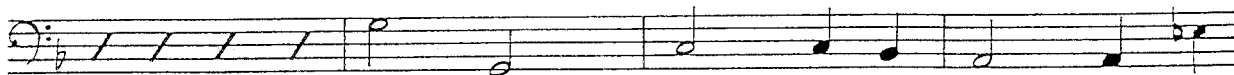

(59)

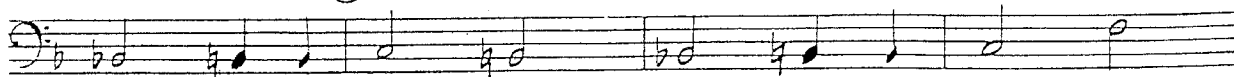

Drums

CALL ME IRRESPONSIBLE

Music by JAMES VAN HEUSEN
Words by SAMMY CAHN
Arranged by AL COBINE

MEDIUM SWING
(2 BEAT FEEL) (BRASS)

